

CIVIL WAR
VOLUNTEER SONS
OF CONNECTICUT
BLAIKIE HINES

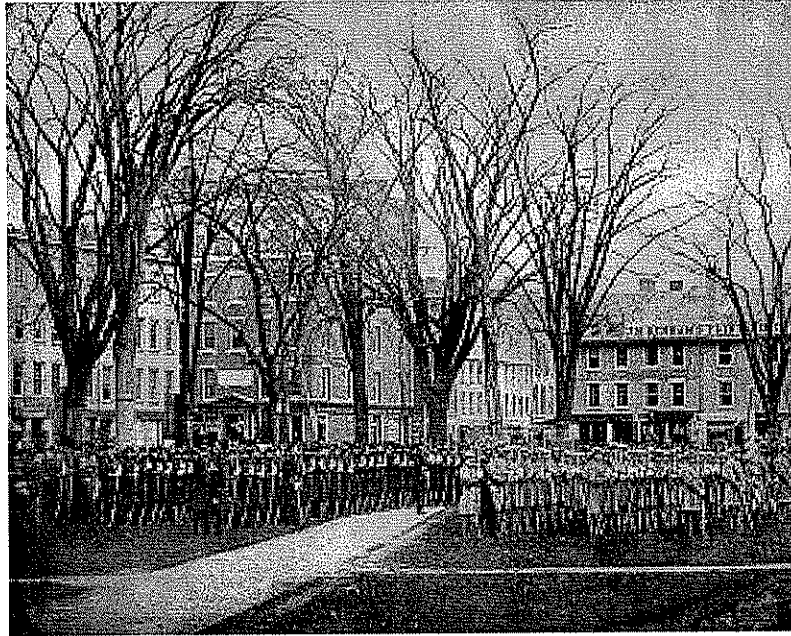

AMERICAN PATRIOT
PRESS



CONNECTICUT HISTORICAL SOCIETY

SOLDIERS ON NEW HAVEN GREEN 1865

NEW HAVEN

THE POPULATION IN 1860 WAS 39,267 (RANK 1)

THE MOST IMPORTANT DAY
OF THE CIVIL WAR

DECEMBER 13, 1862

FREDERICKSBURG, VA

THE PRINCIPAL CITY
BETWEEN WASHINGTON
AND RICHMOND

Soldiers credited to New Haven had two days in the war with more casualties: May 3, 1863 at Chan-cellorsville, VA (185) and March 8, 1865 at Kinston, NC (172). The 85 casualties at Fredericksburg, VA however, were the most serious. Fourteen soldiers were killed, 67 were wounded, and 4 were captured in the 14TH, 15TH and 27TH Connecticut. Twelve of the wounded died.

The date December 13, 1862 ranks 10TH for total casualties (253) (40 killed, 5 missing, 200 wounded, 6 captured, 2 wounded & captured) for a single day for the State of Connecticut. All of the casualties were at Fredericksburg.

The Battle of Fredericksburg (December 11-15, 1862) ranks 13TH for total casualties (253) for an engagement for the State of Connecticut. The most intense fighting was on December 13. New Haven had all of its casualties on that day.

The Battle of Fredericksburg with 85 total casualties for New Haven was the 3RD highest number of casualties for any single engagement of the war for the city. The 2ND highest number of casualties (172) was at the Battle of Kinston, NC (March 8, 1865) and the highest number of casualties (187) was at the Battle of Chancellorsville, VA (May 1-3, 1863).

In November 1862, 120,000 Union troops under Ambrose Burnside met 75,000 Confederates under Robert E. Lee at Fredericksburg. After weeks of delay the Federals crossed the Rappahannock River and entered the city. After several furious Union attacks on the Confederate positions on the heights above the city, the Federal army was driven back with appalling loss.

4157 MEN CREDITED TO
NEW HAVEN SERVED IN THE
FOLLOWING
CONNECTICUT
ORGANIZATIONS

| <u>REGIMENT</u> | <u>TOTAL</u> |
|----------------------------------|--------------|
| 15 TH | 545 (13%) |
| 27 TH | 494 (12%) |
| 1 ST HEAVY ARTILLERY | 375 (9%) |
| 9 TH | 350 (8%) |
| 6 TH | 315 (8%) |
| 10 TH | 231 (6%) |
| 7 TH | 221 (5%) |
| 1 ST CAVALRY | 208 (5%) |
| 20 TH | 169 (4%) |
| 2 ND | 167 (4%) |
| 13 TH | 155 (4%) |
| 12 TH | 142 (3%) |
| 29 TH | 137 (3%) |
| 9 TH BATTALION | 136 (3%) |
| 5 TH | 130 (3%) |
| 14 TH | 127 (3%) |
| 11 TH | 124 (3%) |
| 3 RD | 120 (3%) |
| 2 ND HEAVY ARTILLERY | 120 (3%) |
| 24 TH | 111 (3%) |
| 30 TH | 72 (2%) |
| 12 TH BATTALION | 59 (1%) |
| 1 ST | 54 (1%) |
| 13 TH BATTALION | 42 (1%) |
| 8 TH | 35 (1%) |
| 1 ST LIGHT BATTERY | 33 (1%) |
| 3 RD LIGHT BATTERY | 8 |
| 23 RD | 7 |
| 16 TH | 6 |
| 17 TH | 4 |
| 22 ND | 4 |
| 28 TH | 4 |
| 1 ST SQUADRON CAVALRY | 3 |
| 2 ND LIGHT BATTERY | 3 |
| 18 TH | 3 |
| 26 TH | 1 |

11% OF POPULATION

**TOTAL NEW HAVEN
CASUALTIES**

| | | |
|-----------------------|------------|------------|
| DIED | 372 | 9% |
| KILLED/MISSING | 128 | 3% |
| WOUNDED | 461 | 11% |
| CAPTURED | 495 | 12% |
| DESERTED | 540 | 13% |

**ONE HUNDRED-SEVENTEEN WERE
KILLED AND ELEVEN WERE
MISSING**

The first New Haven soldier killed was Private James Fritz of Company I, 2ND Connecticut. He was killed at the First Battle of Bull Run, VA on July 21, 1861.

**NEW HAVEN SOLDIERS KILLED
AND *MISSING**

| <u>PLACE</u> | <u>DATE</u> | <u>NO.</u> |
|--|-------------|------------|
| Bull Run, VA (2 ND) | 7/21/61 | 1 |
| Roanoke Island, NC (10 TH) | 2/8/62 | 1 |
| New Bern, NC (11 TH) | 3/14/62 | 1 |
| Unknown (Accident) (9 TH) | 4/14/62 | 1 |
| New Orleans, LA (9 TH) | 5/4/62 | 1 |
| James Island, SC (7 TH) | 6/16/62 | 1 |
| Golding's Farm, VA (1 HA) | 6/27/62 | 1 |
| Richmond, VA (1 HA) * | 7/15/62 | 1 |
| Cedar Mountain, VA (5 TH) | 8/9/62 | 6 |
| Antietam, MD (8,11 TH) | 9/17/62 | 2 |
| Pocotaligo, SC (6 TH) | 10/22/62 | 1 |
| Thibodeaux, LA (13 TH) | 11/7/62 | 1 |
| Fredericksburg, VA (27 TH) | 12/13/62 | 14 |
| Kinston, NC (10 TH) | 12/14/62 | 2 |
| Rappahannock, VA (1 HA) (DROWNED) | 1/9/63 | 1 |
| Unknown (Poisoned) (15 TH) | 2/3/63 | 1 |
| Bisland, LA (12 TH) | 4/13/63 | 1 |
| Irish Bend, LA (12 TH) | 4/14/63 | 1 |
| Chancellorsville, VA (5,27 TH) | 5/3/63 | 2 |
| Providence Church Rd, VA (15 TH) | 5/3/63 | 1 |
| Port Hudson, LA (12 TH) | 5/27/63 | 1 |
| Port Hudson, LA (12 TH) | 5/29/63 | 1 |
| Port Hudson, LA (13,24 TH) | 6/14/63 | 2 |
| Port Hudson, LA (12 TH) | 6/19/63 | 1 |
| Gettysburg, PA (27 TH) *1 | 7/2/63 | 8 |
| Gettysburg, PA (20 TH) | 7/3/63 | 1 |
| Fort Wagner, SC (6 TH) *2 | 7/18/63 | 7 |

**NEW HAVEN SOLDIERS KILLED
AND *MISSING (Continued)**

| <u>PLACE</u> | <u>DATE</u> | <u>NO.</u> |
|--|-------------|------------|
| James Island, SC (7 TH) | 8/16/63 | 1 |
| Bristoe Station, VA (14 TH) | 10/14/63 | 1 |
| Auburn, VA (14 TH) | 10/14/63 | 1 |
| Morton's Ford, VA (14 TH) | 2/6/64 | 1 |
| James River, VA (1 LB) | 5/6/64 | 1 |
| Wilderness, VA (14 TH) | 5/6/64 | 2 |
| Spottsylvania, VA (14 TH) | 5/12/64 | 1 |
| Wilderness, VA (10 TH) * | 5/12/64 | 1 |
| Resaca, GA (5 TH) | 5/15/64 | 1 |
| Drewry's Bluff, VA (7 TH) | 5/16/64 | 1 |
| North Anna River, VA (14 TH) | 5/24/64 | 1 |
| Dallas, GA (5 TH) | 5/25/64 | 1 |
| Haer Court House, VA (1 CA) | 5/31/64 | 1 |
| Bermuda Hundred, VA (7 TH) | 5/31/64 | 1 |
| Cold Harbor, VA (2 HA) *1 | 6/1/64 | 4 |
| Cold Harbor, VA (11 TH) | 6/3/64 | 2 |
| Cold Harbor, VA (14 TH) | 6/6/64 | 1 |
| Bermuda Hundred, VA (6 TH) | 6/17/64 | 3 |
| Petersburg, VA (11 TH) | 6/18/64 | 1 |
| Ream's Station, VA (6 TH ,1 CA) | 6/29/64 | 2 |
| Peach Tree Creek, GA (5 TH) | 7/20/64 | 1 |
| Peach Tree Creek, GA (20 TH) | 7/20/64 | 1 |
| Petersburg, VA (30 TH) *1 | 7/30/64 | 2 |
| Petersburg, VA (1 HA) | 7/30/64 | 1 |
| Petersburg, VA (11 TH) | 8/13/64 | 1 |
| Deep Run, VA (6 TH) | 8/16/64 | 1 |
| Weldon Railroad, VA (6 TH) * | 8/19/64 | 1 |
| Winchester, VA (12 TH) | 9/19/64 | 2 |
| Cedar Creek, VA (9 TH) | 9/21/64 | 1 |
| Darbytown Road, VA (10 TH) | 10/13/64 | 1 |
| Cedar Creek, VA (12 TH) | 10/19/64 | 2 |
| Ream's Station, VA (14 TH) * | 10/25/64 | 1 |
| Kell House, VA (29 TH) | 10/27/64 | 3 |
| Petersburg, VA (1 HA) | 11/5/64 | 1 |
| Cedar Creek, VA (1 CA) * | 11/12/64 | 1 |
| New Bern, NC (15 TH) | 12/27/64 | 1 |
| Fort Fisher, NC (6 TH) | 1/16/65 | 1 |
| Kinston, NC (15 TH) | 3/8/65 | 9 |
| Unknown (Drowned) (12 TH) | 3/18/65 | 1 |
| Bentonville, NC (20 TH) | 3/19/65 | 1 |
| Harper's Farm, VA (1 CA) | 4/6/65 | 2 |
| Railroad Accident (15 TH) | 5/21/65 | 1 |



**FOUR HUNDRED-NINETY FIVE
WERE CAPTURED**

Thirty seven New Haven soldiers died in captivity. Sixteen died at Andersonville Prison, GA, 7 died at Libby Prison, Richmond, VA, 7 died at Salisbury, NC, and one died at each of the following: Ashland, VA, Charleston, SC, Millen, GA, Petersburg, VA.

**NEW HAVEN CAPTURED
*(38) DIED IN CAPTIVITY**

| <u>PLACE</u> | <u>DATE</u> | <u>NO.</u> |
|---|-------------|------------|
| Unknown Place (14 TH) * | | 1 |
| Bull Run, VA (2 ND ,3 RD) | 7/21/61 | 2 |
| Woodstock, VA (5 TH) | 4/21/62 | 1 |
| Winchester, VA (5 TH) | 5/25/62 | 7 |
| Cold Harbor, VA (1 HA) *1 | 6/27/62 | 3 |
| Cold Harbor, VA (1 HA) | 6/28/62 | 1 |
| Near Richmond, VA (1 HA) (WOUNDED) | 6/28/62 | 1 |
| Gaines' Mills, VA (1 HA) | 6/29/62 | 1 |
| Haxall's Landing, VA (1 HA) (WOUNDED) | 7/1/62 | 1 |
| Madison C H, VA (1 CA) | 7/29/62 | 2 |
| Cedar Mountain, VA (5 TH) (1 WOUNDED) | 8/9/62 | 9 |
| Culpeper, VA (5 TH) | 8/12/62 | 1 |
| Fredericksburg, VA (27 TH) | 12/13/62 | 4 |
| Dumfries, VA (20 TH) | 1/21/63 | 1 |
| Pass Manchac, LA (9 TH) | 4/18/63 | 1 |
| Chancellorsville, VA (5 TH) | 5/2/63 | 2 |
| Chancellorsville, VA (5,20,27 TH) (5 WOUNDED) *2 | 5/3/63 | 163 |
| Alexandria, LA (12 TH) | 5/16/63 | 1 |
| Winchester, VA (18 TH) | 6/15/63 | 1 |
| Chattahoochee Station, LA (9 TH) | 6/24/63 | 2 |
| Port Hudson, LA (12 TH ,13 TH) *1 | 6/27/63 | 2 |
| Gettysburg, PA (5,27 TH) *1 (1 WOUNDED) | 7/2/63 | 5 |
| Danville, VA (5 TH) | 7/10/63 | 1 |
| Fort Wagner, SC (7 TH) (1 WOUNDED) | 7/11/63 | 2 |
| Bolivar Heights, VA (1 CA) *1 | 7/14/63 | 5 |
| Fort Wagner, SC (6 TH) *3 (2 WOUNDED) | 7/18/63 | 10 |
| Culpeper, VA (14 TH) | 9/1/63 | 1 |
| Bay St. Louis, MS (9 TH) * | 10/5/63 | 1 |
| Fort Sumpter, SC (7 TH) | 10/10/63 | 1 |
| Bristoe Station, VA (14 TH) *3 | 10/14/63 | 5 |
| Cedar Creek, VA (2 HA) | 10/14/63 | 1 |
| Rapidan, VA (14 TH) *1 | 12/1/63 | 2 |
| St Augustine, FL (10 TH) *1 | 12/30/63 | 3 |

**NEW HAVEN CAPTURED
*(38) DIED IN CAPTIVITY
(continued)**

| <u>PLACE</u> | <u>DATE</u> | <u>NO.</u> |
|--|-------------|------------|
| Morton's Ford, VA (14 TH) * | 2/6/64 | 1 |
| Richmond, VA (1 SQ) * | 3/1/64 | 1 |
| Grove Church, VA (1 CA) (WOUNDED) | 3/29/64 | 1 |
| Plymouth, NC (15, 16 TH) *1 | 4/20/64 | 3 |
| Plymouth, NC (15 TH) *2 | 4/21/64 | 2 |
| Craig's Church, VA (1 CA) | 5/5/64 | 3 |
| Winchester, VA (14 TH) * (WOUNDED) | 5/6/64 | 1 |
| Drewry's Bluff, VA (6,7,11 TH) *7 (4 WOUNDED) | 5/16/64 | 22 |
| Ashland, VA (1 CA) *2 (1 WOUNDED) | 6/1/64 | 2 |
| Bermuda Hundred, VA (7 TH) *2 (1 WOUNDED) | 6/2/64 | 3 |
| Old Church Tav., VA (1 CA) *2 | 6/10/64 | 2 |
| Cold Harbor, VA (2 HA) | 6/14/64 | 1 |
| Little Shop, VA (1 CA) | 6/17/64 | 1 |
| Ream's Station, VA (1 CA) | 6/29/64 | 5 |
| Unknown Place (1 LB) | 7/10/64 | 1 |
| Berryville, VA (1 CA) * | 9/1/64 | 1 |
| Winchester, VA (13 TH) | 9/19/64 | 2 |
| Richmond, VA (6 TH) | 10/1/64 | 1 |
| Darbytown Road, VA (7 TH) | 10/1/64 | 1 |
| New Market Road, VA (7 TH) * | 10/1/64 | 1 |
| Harrisonburg, VA (1 CA) | 10/5/64 | 1 |
| Darbytown Road, VA (10 TH) * | 10/13/64 | 1 |
| Cedar Run Chrch, VA (1 CA) *1 | 10/17/64 | 2 |
| Cedar Creek, VA (2HA,9,12 TH) (1 WOUNDED) *5 | 10/19/64 | 18 |
| Boydton Plank Rd, VA (14 TH) | 10/27/64 | 1 |
| Stony Creek, VA (14 TH) | 10/27/64 | 1 |
| Cedar Creek, VA (1 CA) | 11/1/64 | 1 |
| Cedar Creek, VA (1 CA) *1 | 11/12/64 | 4 |
| Federal Point, NC (6 TH) | 1/18/65 | 1 |
| Fort Fisher, NC (7 TH) | 1/19/65 | 1 |
| Petersburg, VA (1 HA) | 3/5/65 | 1 |
| Kinston, NC (15 TH) * 7 (22 WOUNDED) | 3/8/65 | 161 |
| Petersburg, VA (1 HA) | 3/25/65 | 1 |
| Fort Stedman, VA (1 HA) | 3/25/65 | 1 |
| Appomattox CH, VA (10 TH) | 4/9/65 | 2 |



FOUR HUNDRED SIXTY-ONE WERE WOUNDED

The first New Haven soldiers wounded were Leonhardt Lyon of Rifle Company D, 1ST Connecticut Infantry and George C. Brandeau, Jacob Sneider of Company H, 3RD Connecticut Infantry. All were wounded at the First Battle of Bull Run, VA on July 21, 1861 and recovered from their wounds. Fifty-seven New Haven soldiers died from wounds received during the war.

NEW HAVEN WOUNDED
*(57) DIED FROM WOUNDS

| <u>PLACE</u> | <u>DATE</u> | <u>NO.</u> |
|---|-------------|------------|
| Unknown Place (1 CA) | | 1 |
| Bull Run, VA (1 ST , 3 RD) | 7/21/61 | 3 |
| Stafford Court House, VA (20 TH) | 2/1/62 | 1 |
| Roanoke Island, NC (10 TH) | 2/8/62 | 3 |
| New Bern, NC (11 TH) | 3/1/62 | 1 |
| Ship Island, MS (12 TH) | 3/12/62 | 1 |
| Tybee Island, GA (7 TH) | 3/13/62 | 1 |
| New Bern, NC (10 TH) | 3/14/62 | 2 |
| Moorefield, VA (1 CA) | 4/3/62 | 1 |
| Unknown Place (10 TH) | 4/4/62 | 1 |
| Savannah River, SC (6 TH) | 4/8/62 | 1 |
| Malvern Hill, VA (1 HA) * | 6/1/62 | 1 |
| James Island, SC (7 TH) | 6/9/62 | 1 |
| James Island, SC (6 TH) | 6/12/62 | 1 |
| Hilton Head, SC (6 TH) | 6/15/62 | 1 |
| James Island, SC (7 TH) *1 | 6/16/62 | 9 |
| Malvern Hill, VA (1 HA) | 7/1/62 | 1 |
| Cedar Mountain, VA (5 TH) *3 | 8/9/62 | 7 |
| Camp Parapet, LA (9 TH) | 9/8/62 | 1 |
| Antietam, MD (11,14 TH) | 9/17/62 | 6 |
| Antietam, MD (8 TH) | 9/17/62 | 1 |
| St James Parish, LA (9 TH) | 10/1/62 | 1 |
| Pocotaligo, SC (6,7 TH) *2 | 10/22/62 | 9 |
| Arlington Heights, VA (27 TH) | 11/5/62 | 1 |
| Thibodeaux, LA (13 TH) | 11/17/62 | 1 |
| Fredericksburg, VA (15 TH) | 12/12/62 | 1 |
| Fredericksburg, VA (14,15,27 TH) *12 | 12/13/62 | 67 |
| Kinston, NC (10 TH) *1 | 12/14/62 | 8 |
| Fredericksburg, VA (15 TH) | 12/17/62 | 1 |
| Falmouth, VA (27 TH) | 12/21/62 | 1 |
| Brashear City, LA (12 TH) | 1/14/63 | 1 |
| Jacksonville, FL (6 TH) | 3/1/63 | 1 |
| Bethel Place, LA (12 TH) | 4/13/63 | 1 |
| Bisland, LA (12 TH) | 4/13/63 | 1 |
| Irish Bend, LA (13 TH) | 4/14/63 | 4 |
| Edenton Road, VA (15 TH) | 4/24/63 | 1 |

NEW HAVEN WOUNDED
*(54) DIED FROM WOUNDS
(continued)

| <u>PLACE</u> | <u>DATE</u> | <u>NO.</u> |
|---|-------------|------------|
| Siege Suffolk, VA (15 TH) | 4/24/63 | 1 |
| Chancellorsville, VA (5,14,20,27 TH) *2 | 5/3/63 | 20 |
| Siege Suffolk, VA (15 TH) | 5/25/63 | 1 |
| Port Hudson, LA (12 TH) | 5/27/63 | 1 |
| Port Hudson, LA (12 TH) | 5/28/63 | 1 |
| Port Hudson, LA (12 TH) | 6/10/63 | 5 |
| Port Hudson, LA (12,13,24 TH) *1 | 6/14/63 | 6 |
| Port Hudson, LA (13 TH) | 6/19/63 | 1 |
| Brashear City, LA (23 RD) | 6/22/63 | 1 |
| Chattahoochee Station, LA (9 TH) | 6/24/63 | 2 |
| Port Hudson, LA (24 TH) | 6/27/63 | 2 |
| Fort Wagner, SC (6 TH) | 7/1/63 | 1 |
| Morris Island, SC (10 TH) | 7/1/63 | 1 |
| Gettysburg, PA (17 TH) | 7/1/63 | 1 |
| Fort Lyon, VA (2 HA) | 7/1/63 | 1 |
| Fairfax, VA (1 CA) | 7/1/63 | 1 |
| Gettysburg, PA (27 TH) *1 | 7/2/63 | 16 |
| Gettysburg, PA (27 TH) | 7/3/63 | 1 |
| Port Hudson, LA (12 TH) * | 7/3/63 | 1 |
| Gettysburg, PA (20 TH) | 7/3/63 | 2 |
| Gettysburg, PA (14 TH) | 7/3/63 | 1 |
| Morris Island, SC (6,7 TH) | 7/10/63 | 4 |
| Fort Wagner, SC (7 TH) | 7/11/63 | 1 |
| Fort Wagner, SC (6 TH) *2 | 7/18/63 | 23 |
| Fort Wagner, SC (6 TH) | 7/25/63 | 1 |
| Fort Wagner, SC (7 TH) | 9/5/63 | 1 |
| Morris Island, SC (7 TH) | 9/7/63 | 1 |
| Morris Island, SC (7 TH) | 9/20/63 | 1 |
| Bay St. Louis, MS (9 TH) | 10/5/63 | 1 |
| Bristoe Station, VA (14 TH) | 10/14/63 | 3 |
| Summit Point, VA (12 TH) | 1/1/64 | 1 |
| Morton's Ford, VA (14 TH) *2 | 2/6/64 | 4 |
| Olustee, FLA (7 TH) | 2/20/64 | 10 |
| Olustee, FLA (7 TH) | 2/24/64 | 1 |
| Cane River, LA (13 TH) *1 | 4/23/64 | 3 |
| Wilderness, VA (14 TH) | 5/6/64 | 5 |
| Walthall Junction, VA (8 TH) | 5/7/64 | 1 |
| Bermuda Hundred, VA (6 TH) | 5/9/64 | 1 |
| Laurel Hill, VA (14 TH) | 5/10/64 | 2 |
| Chester Station, VA (6 TH) * | 5/10/64 | 2 |
| Drewry's Bluff, VA (6 TH) | 5/10/64 | 3 |
| Spottsylvania, VA (1 CA,14 TH) | 5/12/64 | 3 |
| Drewry's Bluff, VA (10 TH) | 5/13/64 | 1 |
| Proctor's Creek, VA (1 LB) | 5/14/64 | 2 |
| Drewry's Bluff, VA (7,10 TH) | 5/14/64 | 7 |
| Resaca, GA (20 TH) | 5/15/64 | 1 |
| New Market, VA (18 TH) | 5/15/64 | 1 |

**NEW HAVEN WOUNDED
*(54) DIED FROM WOUNDS
(continued)**

| <u>PLACE</u> | <u>DATE</u> | <u>NO.</u> |
|---|-------------|------------|
| Resaca, GA (5 TH) | 5/15/64 | 4 |
| Drewry's Bluff, VA (6,7,10 TH) | 5/16/64 | 9 |
| Bermuda Hundred, VA (6 TH) | 5/18/64 | 1 |
| Drewry's Bluff, VA (6 TH) | 5/20/64 | 1 |
| Bermuda Hundred, VA (6,10 TH) | 5/20/64 | 6 |
| Dallas, GA (5 TH) | 5/25/64 | 2 |
| North Anna River, VA (14 TH) | 5/27/64 | 1 |
| Haer Court House, VA (2 HA) | 5/29/64 | 1 |
| Haer Court House, VA (1 CA) | 5/31/64 | 1 |
| Ashland, VA (1 CA) *1 | 6/1/64 | 3 |
| Cold Harbor, VA (2 HA) | 6/1/64 | 9 |
| Bermuda Hundred, VA (7 TH) | 6/2/64 | 3 |
| Cold Harbor, VA (11 TH) * | 6/2/64 | 1 |
| Cold Harbor, VA (14 TH) | 6/3/64 | 1 |
| Cedar Creek, VA (12 TH) | 6/14/64 | 1 |
| Hatcher's Run, VA (6 TH) | 6/17/64 | 1 |
| Bermuda Hundred, VA (1 CA, 6 TH) *2 | 6/17/64 | 3 |
| Petersburg, VA (11 TH) *1 | 6/18/64 | 2 |
| Petersburg, VA (2 HA) | 6/20/64 | 1 |
| Bermuda Hundred, VA (6 TH) | 6/20/64 | 1 |
| Culp's Farm, GA (5 TH) * | 6/22/64 | 1 |
| Petersburg, VA (8 TH) | 6/25/64 | 1 |
| Grand Gulf, MS (9 TH) | 6/26/64 | 1 |
| Ream's Station, VA (1 CA) | 6/29/64 | 1 |
| Rockville, MD (1 CA) | 7/12/64 | 1 |
| Peach Tree Creek, GA (5 TH) | 7/19/64 | 1 |
| Peach Tree Creek, GA (20 TH) *2 | 7/20/64 | 4 |
| Atlanta, GA (20 TH) | 7/24/64 | 1 |
| Haxall's Landing, VA (10 TH) | 7/26/64 | 1 |
| Petersburg, VA (11,30 TH) *1 | 7/30/64 | 3 |
| Petersburg, VA (1 HA) * | 8/2/64 | 1 |
| Petersburg, VA (1 HA) | 8/5/64 | 1 |
| Deep Bottom, VA (6,10 TH) *1 | 8/14/64 | 3 |
| Deep Run, VA (6,7 TH) | 8/14/64 | 3 |
| Deep Run, VA (6,7,10 TH) *2 | 8/16/64 | 6 |
| Deep Bottom, VA (6 TH) | 8/16/64 | 1 |
| Battery Morton, VA (1 HA) | 8/17/64 | 1 |
| Unknown Place (6 TH) | 8/24/64 | 1 |
| Bolivar Heights, VA (9 TH) | 8/26/64 | 1 |
| Unknown Place (29 TH) | 9/1/64 | 1 |
| Petersburg, VA (6 TH) | 9/7/64 | 1 |
| Petersburg, VA (10 TH) | 9/13/64 | 1 |
| Winchester, VA *1 (1 CA, 2 HA, 12, 13 TH) | 9/19/64 | 18 |
| Fisher's Hill, VA (9 TH) | 9/21/64 | 1 |
| Fisher's Hill, VA (2 HA) | 9/22/64 | 1 |
| Deep Bottom, VA (7 TH) | 9/29/64 | 1 |

| | | |
|---|----------|----|
| Fort Harrison, VA (8 TH) | 9/29/64 | 1 |
| Chaffin's Farm, VA (29 TH) | 9/29/64 | 1 |
| Petersburg, VA (29 TH) * | 9/30/64 | 1 |
| Richmond, VA (29 TH) | 9/30/64 | 1 |
| Richmond, VA (29 TH) | 10/1/64 | 1 |
| Bunker's Hill, VA (1 CA) | 10/6/64 | 1 |
| Darbytown Road, VA (10 TH) | 10/13/64 | 4 |
| Richmond, VA (29 TH) *1 | 10/13/64 | 2 |
| Cedar Creek, VA (9 TH) | 10/16/64 | 1 |
| Cedar Creek, VA *1 (2 HA, 9, 12 TH) | 10/19/64 | 11 |
| Petersburg, VA (1 HA) | 10/24/64 | 1 |
| Richmond, VA (6 TH) | 10/27/64 | 1 |
| Strawberry Plains, VA (29 TH) | 10/27/64 | 1 |
| Kell House, VA (29 TH) *1 | 10/27/64 | 3 |
| Boynton Plank Rd, VA (14 TH) * | 10/27/64 | 1 |
| Darbytown Road, VA (10 TH) | 10/27/64 | 1 |
| Cedar Creek, VA (1 CA) | 11/12/64 | 1 |
| Fort Fisher, NC (6 TH) | 1/15/65 | 1 |
| Hatcher's Run, VA (2 HA) | 2/6/65 | 1 |
| Wilmington, NC (6 TH) | 2/22/65 | 1 |
| Kinston, NC (15 TH) *2 | 3/8/65 | 2 |
| Averysboro, NC (20 TH) | 3/16/65 | 2 |
| Silver Run, NC (20 TH) | 3/16/65 | 1 |
| Petersburg, VA (1 HA) | 3/25/65 | 1 |
| Petersburg, VA (1 HA) | 3/29/65 | 1 |
| Hatcher's Run, VA (10 TH) *1 | 3/31/65 | 2 |
| Fort Gregg, VA (10 TH) *2 | 4/2/65 | 9 |
| Petersburg, VA (10 TH , 2 HA) | 4/2/65 | 3 |
| Farmville, VA (1 CA) | 4/3/65 | 1 |
| South Side RR, VA (1 CA) | 4/6/65 | 1 |
| Sailor's Creek, VA (2 HA) * | 4/6/65 | 1 |

